

CITY OF NAPOLEON ZONING PERMIT APPLICATION

THIS APPLICATION IS FOR RESIDENTIAL DEMOLITIONS, FENCES, POOLS, SHEDS,
DRIVEWAYS, SIDEWALKS & SEWERS

DATE 6-22-16 JOB LOCATION 748 Strong St, Napoleon, Ohio
 OWNER Tyler Swary TELEPHONE # 419-233-0537
 OWNER ADDRESS 748 Strong St, Napoleon, Ohio
 CONTRACTOR Tressler Plumbing CELL PHONE # 419-782-1256
 DESCRIPTION OF WORK TO BE PERFORMED Repair sewer from house to tap
 ESTIMATED COMPLETION DATE 6-22-16 ESTIMATED COST _____

DESCRIPTION	FEE	TOTAL COST
Demo Permit	(100.3100.46690) \$100.00	\$
Fence	\$25.00	\$
Pool	\$25.00	\$
Garage and Shed Under 200 SF (Detached)	\$25.00	\$
Driveway	0	\$
Sidewalk/Curbing	0	\$
Sewer Outside	0	\$ 0
Subtotal:		\$ 0
		\$
TOTAL FEE:		\$ 0

P-16-0314

I FULLY UNDERSTAND THAT NO EXCAVATION, CONSTRUCTION OR STRUCTURAL ALTERATION, ELECTRICAL OR MECHANICAL INSTALLATION OR ALTERATION OF ANY BUILDING STRUCTURE, SIGN, OR PART THEREOF AND NO USE OF THE ABOVE SHALL BE UNDERTAKEN OR PERFORMED UNTIL THE PERMIT APPLIED FOR HEREIN HAS BEEN APPROVED AND ISSUED BY THE CITY OF NAPOLEON BUILDING/ZONING DEPARTMENT.

I hereby certify that I am the Owner of the named property, or that the proposed work is authorized by the Owner of record and that I have been authorized by the Owner to make this application as his/her authorized agent and I agree to conform to all applicable laws of the jurisdiction. In addition, if a permit for Work described in this application is issued, I certify that the code official or the code official's authorized representative shall have the authority to enter areas covered by such permit at any reasonable hour to enforce the provisions of the code(s) applicable to such permit.

I HEREBY ACKNOWLEDGE THAT I HAVE READ AND FULLY UNDERSTAND THE ABOVE LISTED INSTRUCTIONS.

SIGNATURE OF APPLICANT: <u>Tommy Odom</u>	DATE: <u>6-22-16</u>
PRINT NAME: <u>Tommy Odom</u>	

BATCH #	CHECK #	DATE
---------	---------	------

DATE: 6-22-16
INSTALLED BY: TRESSLER PLUMBING
INSPECTED BY: MARTY CROSSLAND

748 STRONG STREET SANITARY SEWER

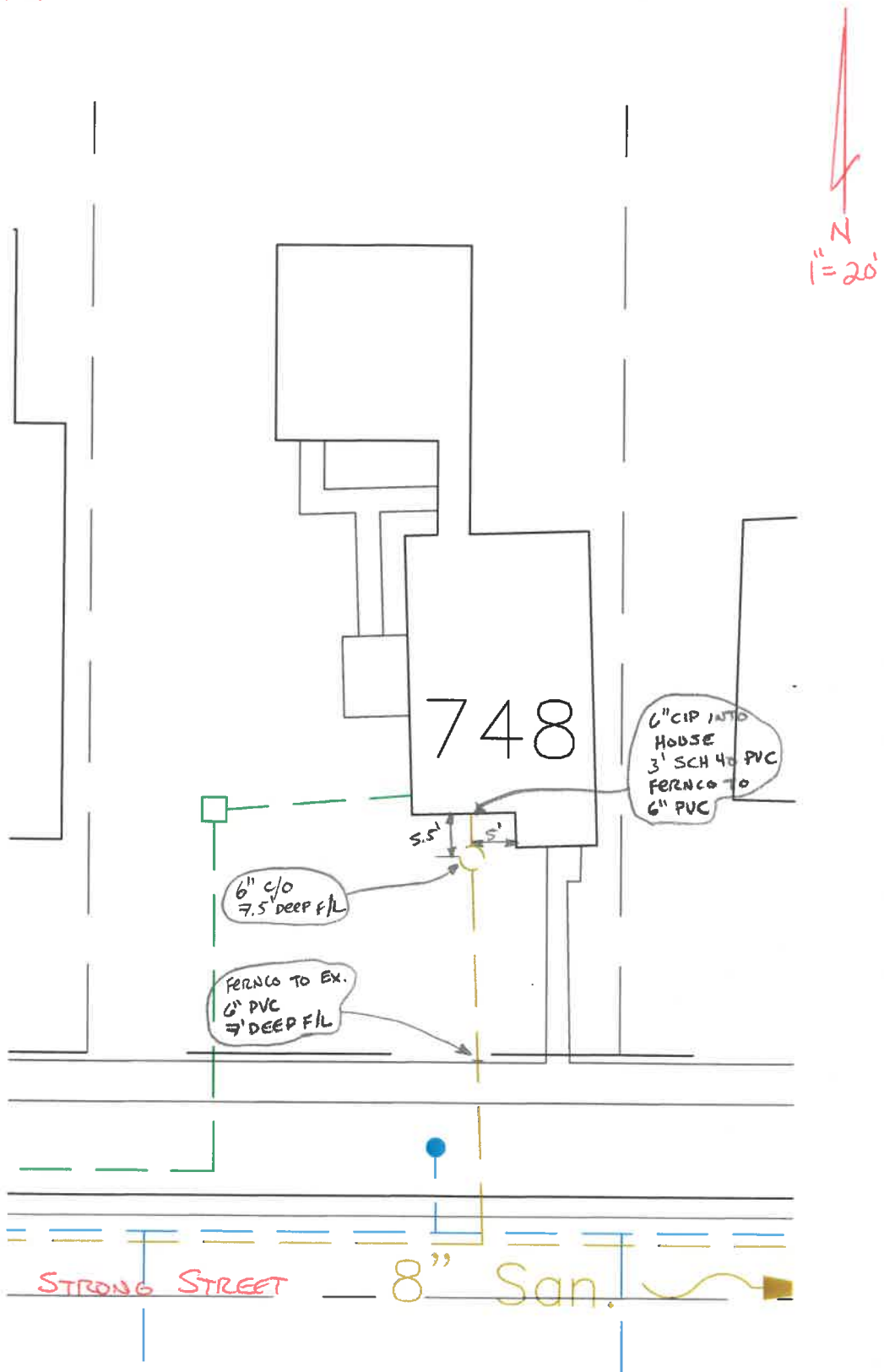

NOTE: SEWER VIDEO SHOWED EXISTING
6" PVC IN RIGHT-OF-WAY EXTENDS
ALL THE WAY TO THE MAN.